

DEPUTY EXECUTIVE ENGINEER
R. & B. SUB DIVISION
JAM-KHAMBHALYA.

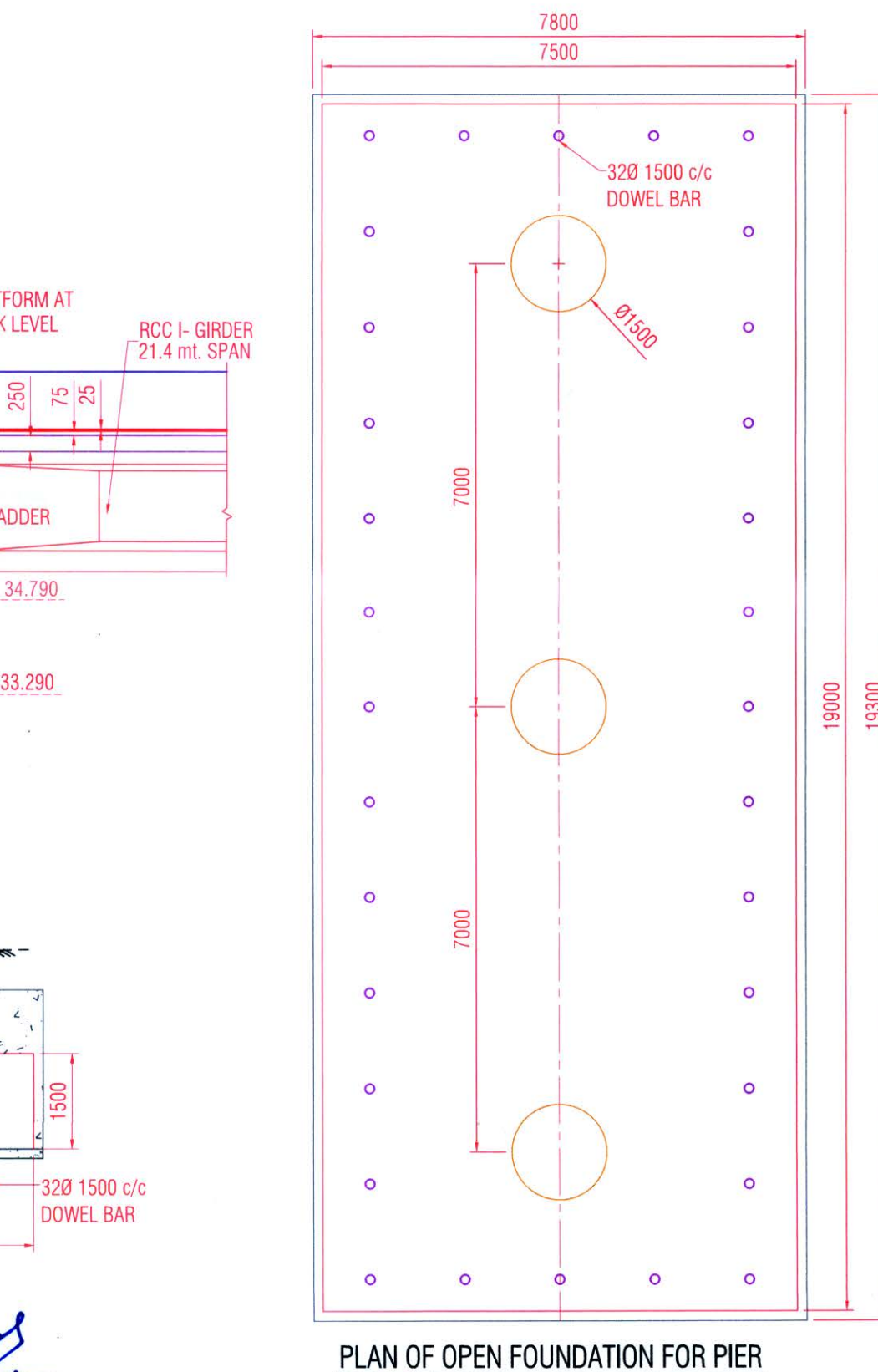

DEPUTY EXECUTIVE ENGINEER
R. & B. SUB DIVISION
JAM-KHAMBHALYA.

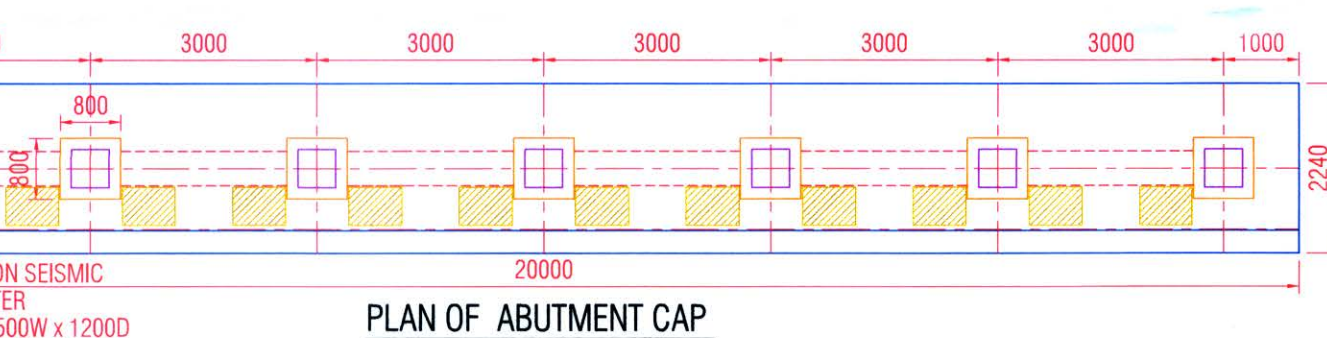
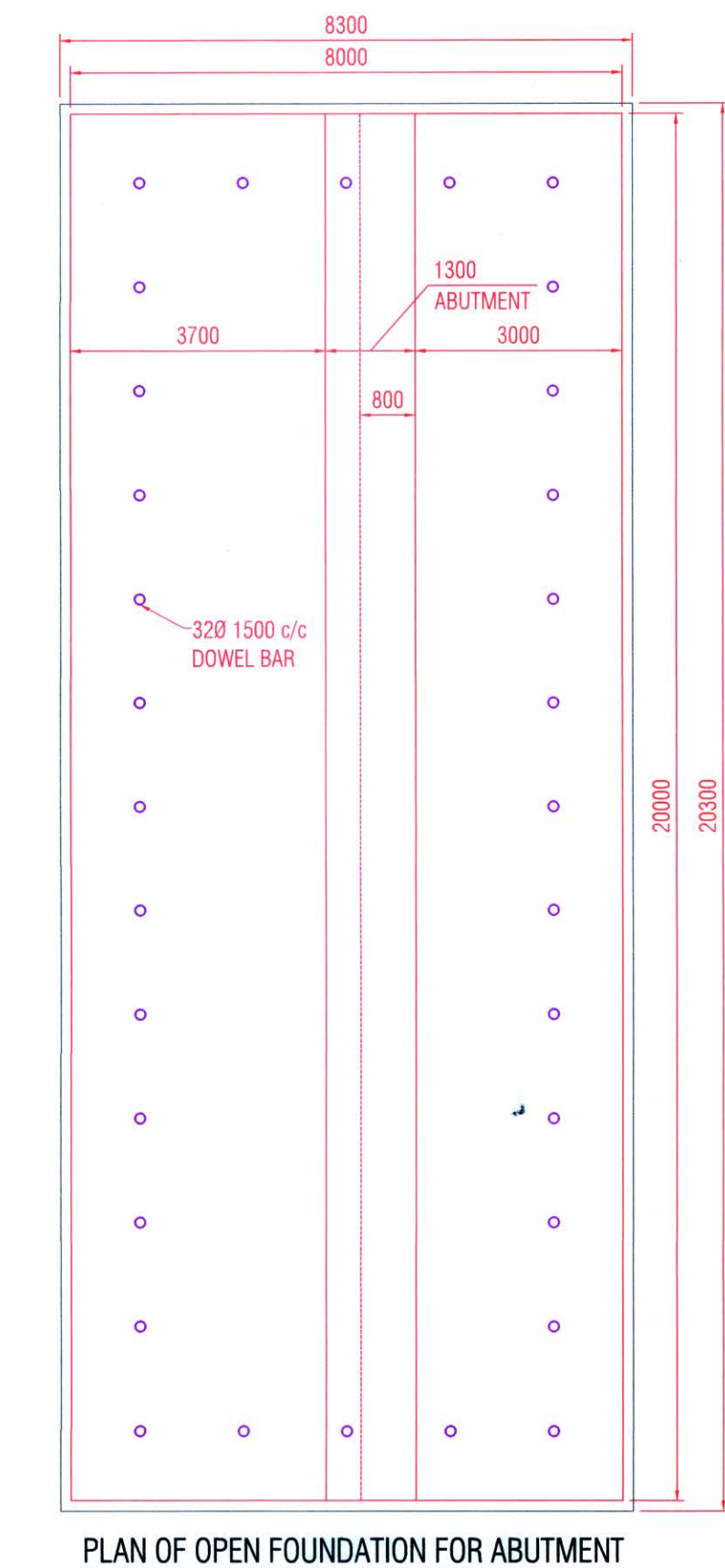
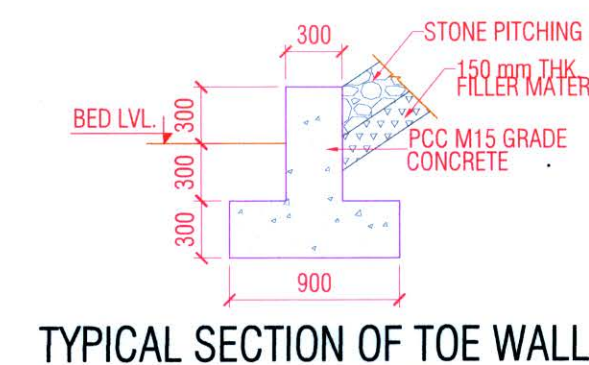
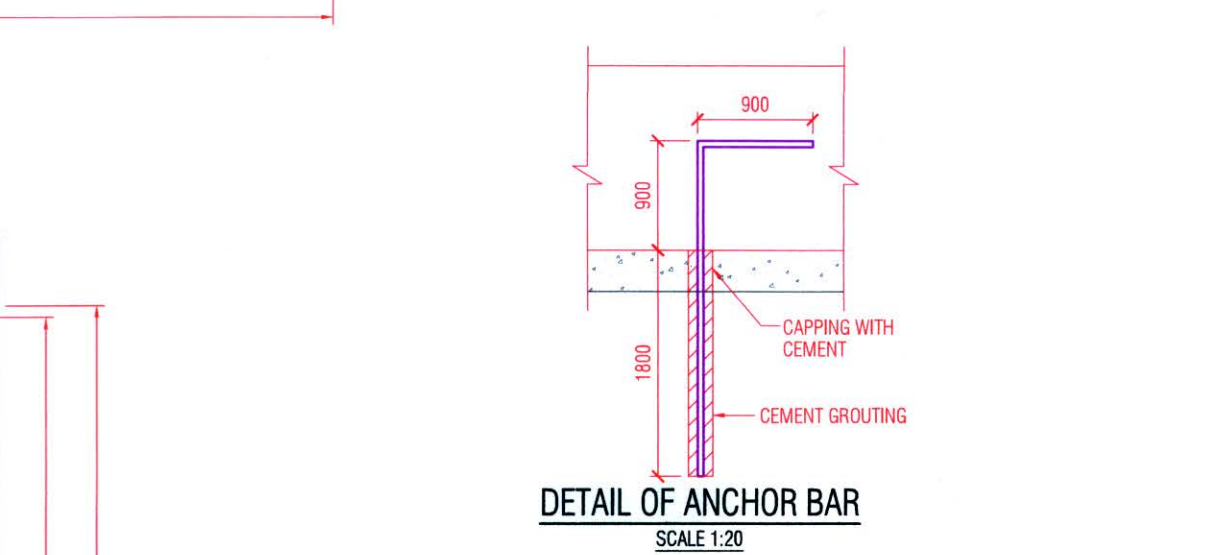
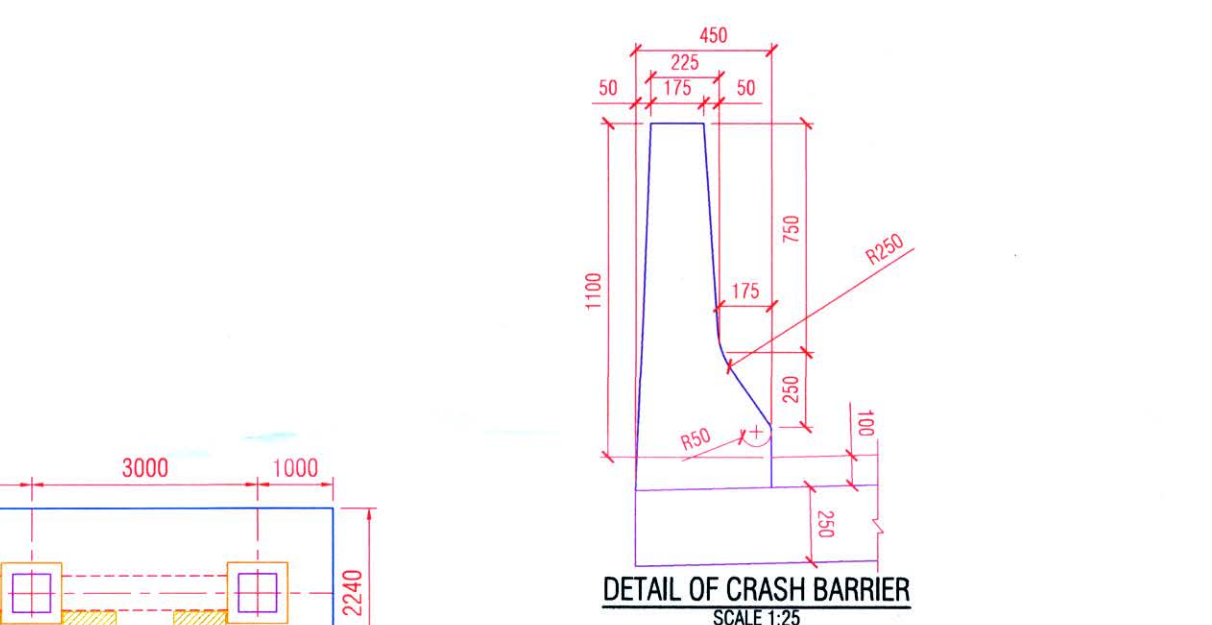
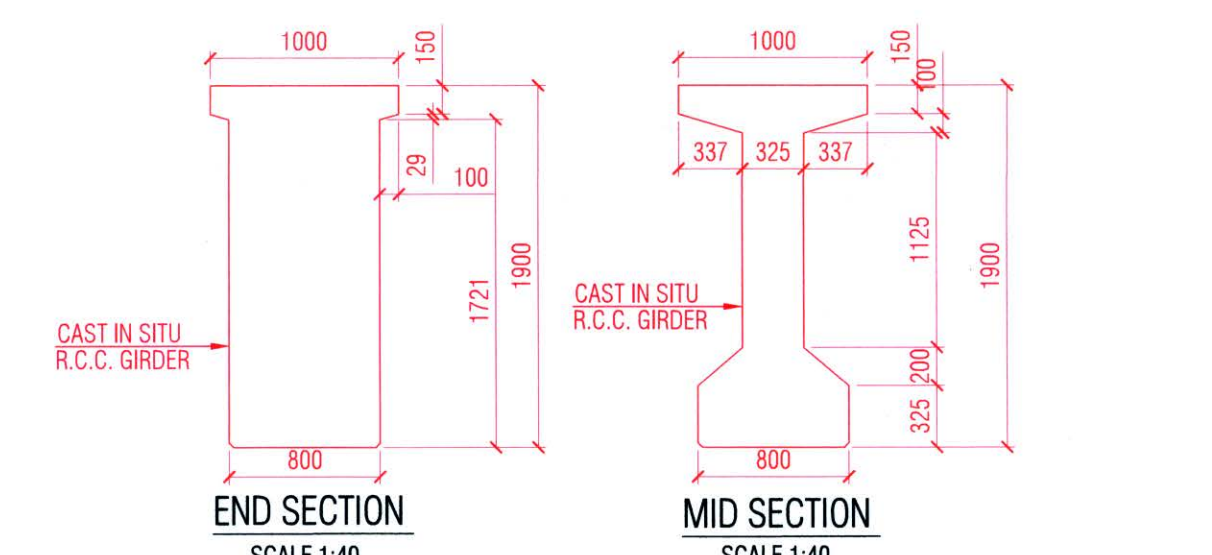
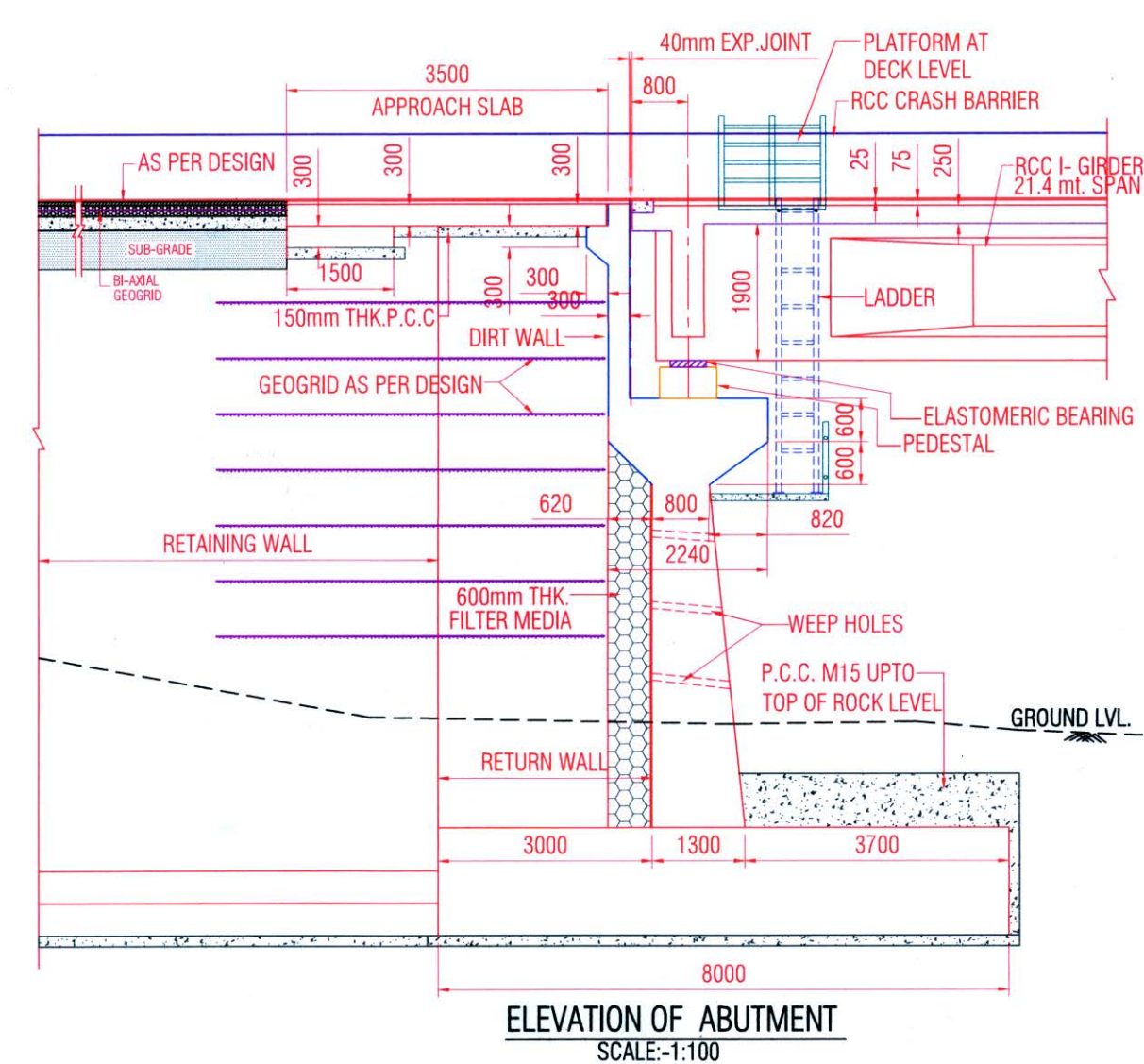

STRUCTURE CONSULTANT
MANTHAN
SETU PATH ENGINEER & CONSULTANT

Regd. office:
"Manthan", Ground floor, 24-C, Navideta Housing
Society, Opp. Shivalki-8, Near Gopal Chowk,
Gujarat
Mo. +918320693151
Email-manthansetu@gmail.com

CONCEPT ARCHITECT & CONSULTANCY
ER Mayur Bhatt
Consulting Civil Engineer

Regd. office: 403, 4th Floor, The
Garden Icon, Zanzarada Bypass
Chokli, Junagadh-362 001
Wapp +91 94 28 72 58 58
Email- kotecha.pradip@gmail.com

CLIENT:-EXECUTIVE ENGINEER, DEVBHOOMI -DWARKA R&B DIVISION,KHAMBALIYA

NAME OF WORK:-
RECONSTRUCTION OF MAJOR BRIDGE NEAR KHAMNATH BRIDGE IN PLACE OF DAMAGED
BRIDGE ON RIVER GHEE ON KHAMBALIYA PORBANDAR ROAD IN KHAMBALIYA NAGAR
PALIKA LIMIT ON NEW ALIGNMENT (MAJOR BRIDGE PORTION ONLY)
GENERAL ARRANGEMENT DRAWING

TITLE:- CROSS SECTIONAL DETAIL FOR MAJOR BRIDGE 6 x 21.40m SPAN
DRAWING NO.-: KHAMBHALYA BRIDGE GAD SH - 02 OF 02